



---

# COPIAH ~ LINCOLN

---

# COMMUNITY COLLEGE

## CAMPUS SECURITY AND SAFETY ANNUAL REPORT OCTOBER 1, 2023

The annual security and safety report is prepared through a collaborative effort by the Dean of Students on the Wesson Campus and the designated appointees by the Vice Presidents' of the Natchez Campus and the Simpson County Center of Copiah-Lincoln Community College. All crime statistics are reported from each location in the preparation of this report.

### **AUTHORITY AND JURISDICTION OF CAMPUS POLICE**

Section 37-29-27 Miss. Code 1972; any act, which if committed within the limits of a city, town, village or any public area, would be in violation of the general laws of this state, shall be criminal and punishable if done on campus, grounds, or roads of any of the state institutions of higher learning or state-supported junior/college. The peace officers duly appointed by the board of trustees of state-supported junior colleges are vested with the power and subject to the duties of a constable for the purpose of preventing and punishing all violations of law on state-supported junior/community college grounds and for preserving order and decorum thereon.

With the authority stated above, violators who are not students will be cited on uniform arrest citations before local courts. Campus Police will have the option of citing any violator before civil court.

The primary objective of the Campus Police Department is to provide a safe and healthy environment that enhances the campus learning experience and complements the college's educational mission. Not only is the department responsible for law enforcement, security and emergency response, but it is also responsible for providing support services tailored to meet the needs of the college community. Campus Police is available 24 hours a day throughout the year.

Full-time campus police officers are certified by the State of Mississippi. The Campus Police officers conduct vehicle and foot patrols and are charged with the responsibility of enforcement of federal, state and local laws as well as college policies and regulations. Staff members are service oriented and committed to the safety and wellbeing of those associated with the campus. The Campus Police Department provides crime prevention, criminal investigation, traffic and parking control, disaster coordination, maintenance of public order and other related services.

Maps for Co-Lin's three locations are provided. Campus Police works with local and county police department's patrol all areas of the College as the jurisdiction of all three departments overlap. In case of a disaster or major emergencies, Campus Police works in conjunction with local, county, state and federal agencies and medical services.

# Wesson Campus Map

<https://www.colin.edu/about/campuses-and-maps/>

## Wesson Campus Map

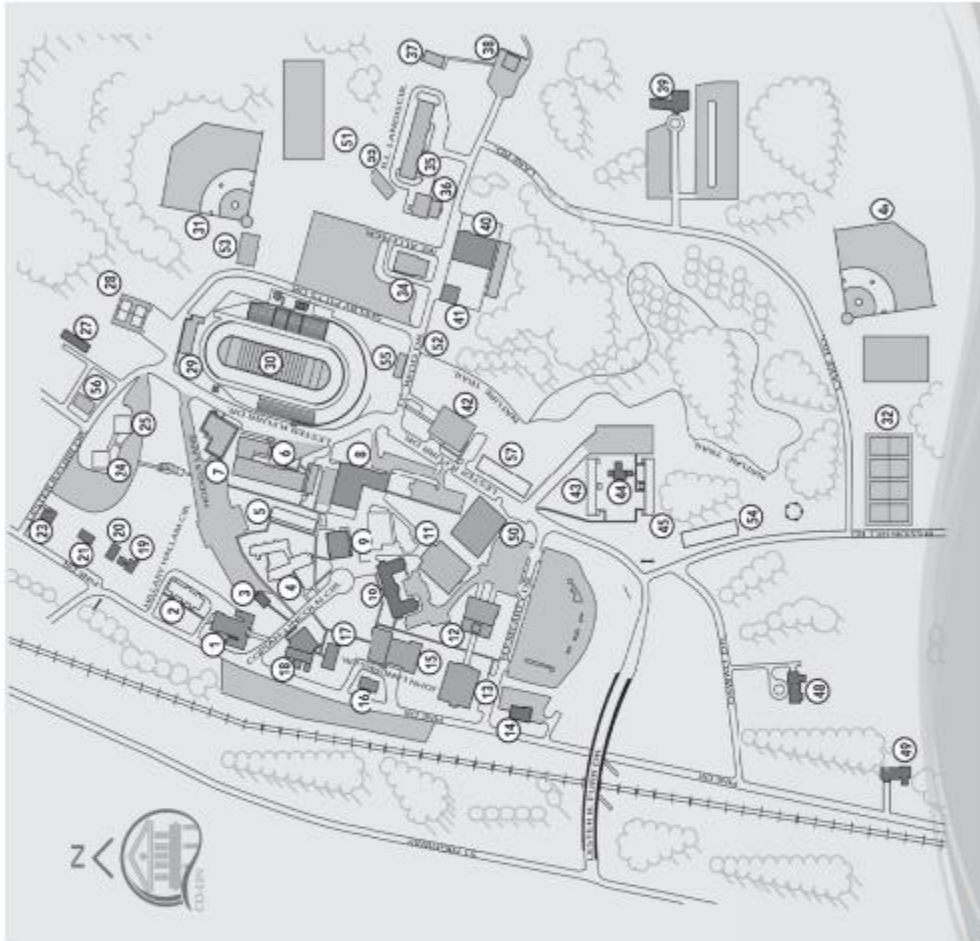

6/20/21

- Academic Buildings**
- 12 Maggie Flowers Ewing Fine Arts Building
- 13 James H. Stirling Nursing Building
- 15 Willie H. Smith Hall & Steph Annex
- 16 Soraker Communications Building
- 50 Downer International Technical Building
- Career-Technical Buildings**
- 6 FEM Fashion Career Center of Center
- 7 J.J. Wesson Building
- 34 J.S. Youngblood Building
- 35 Ohio Messer Career Technical Building
- 36 Noah Wilcox Building
- 42 R.E. Anderson Building
- 56 Early Childhood Technology Building
- Athletic Facilities**
- 11 Graydon L. Milen Gymnasium
- 28 Tennis Courts (Dover)
- 29 Frank Pitts Field House
- 30 H.L. Stone Stadium
- 31 Walker R. Sullivan Baseball Field
- 32 Soccer Complex
- 33 Special Weight Facility
- 37 Golf Cart Storage
- 38 Wolf Hollow Golf Course
- 53 Baseball Field House
- 46 Softball Complex
- 47 Soccer Complex
- 51 Charlie Ward Practice Field
- 55 Fitness Center
- Support Facilities**
- 1 J.M. Suring Administration Building
- 8 W.S. Herfor Student Union
- 9 Colander Hall
- 19 Oswald Library
- 17 Gertrude Nutton Building
- 16 Sarville Communications Building
- Residence Halls**
- 2 Ellis Honors (Women's Residence Hall)
- 4 Luis Stevens Hall & Stevens Annex (Women's Residence)
- 5 Copah Hall (Women's Residence Hall)
- 24 Lincoln Hall (Multi-Honors Residential Hall)
- 25 Lincoln Hall (Multi-Honors Residence Hall)
- 43 Franklin Hall (Men's Residence Hall)
- 45 Simpson Hall (Men's Residence Hall)
- 54 Babes Hall (Men's Residence Hall)
- 57 Maltes Hall (Women's Residence Hall)
- Other Facilities**
- 3 Fred & Jewett Taylor Chapel
- 15 L. Russell Ebbay Hall
- 14 Beggs Student Union
- 19-21, 23 Faculty Housing
- 30 RMB Faculty Apartments Center
- 44 Oswald House (Faculty Housing)
- 48 President's Home
- 49 Vito President's Home
- 52 Oswald Nature Trail
- Service Buildings**
- 40 Dan Watson Maintenance Building & Grounds Maintenance
- 41 Dwight Harris Transportation Building

**Simpson County Center Map**

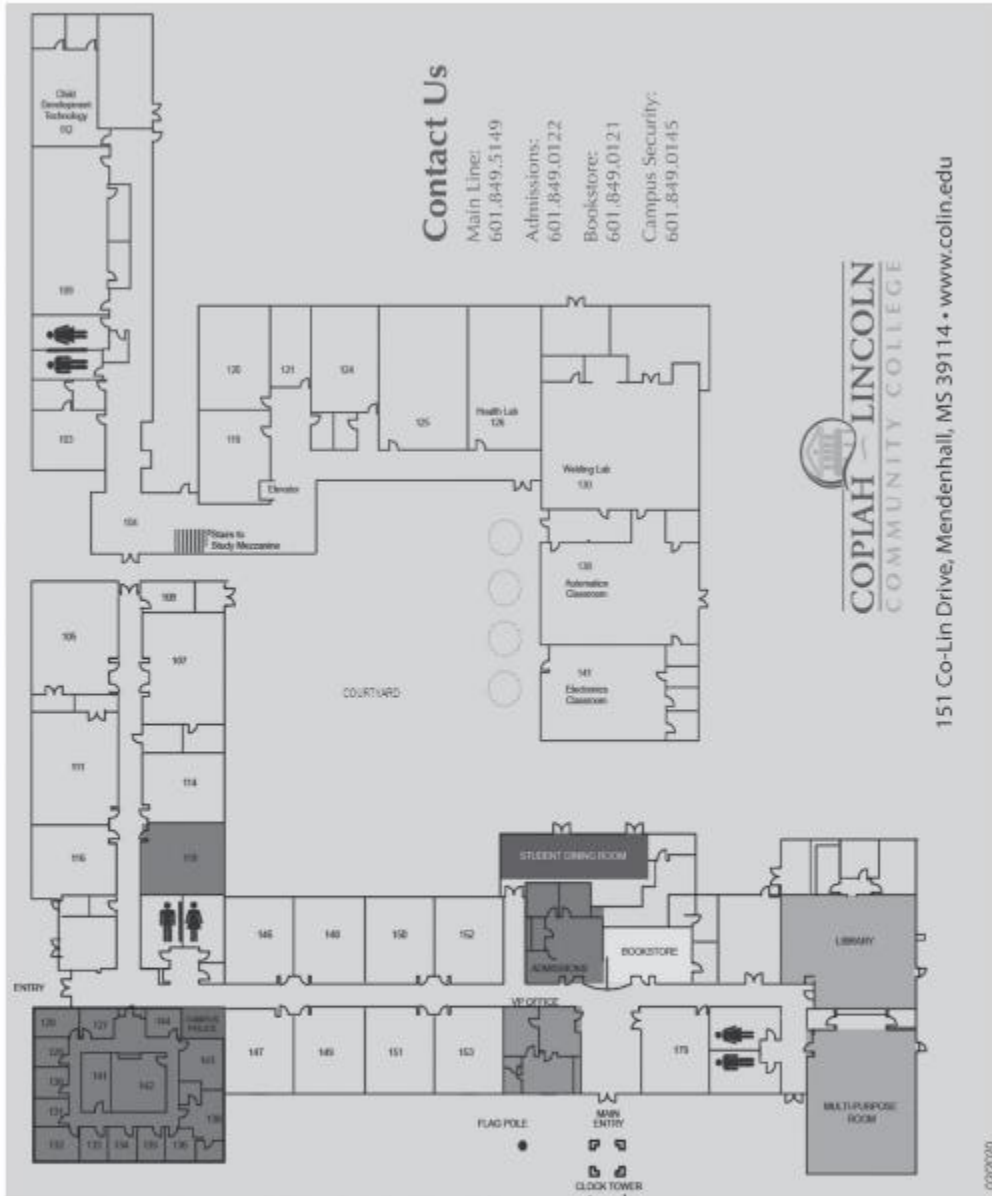

- Office of the Vice President
- Library
- Multi-Purpose Room
- Admissions Business Office Counseling Center
- Bookstore
- Student Dining Room
- Faculty Office Suite
- Learning Lab
- Campus Police

# Natchez Campus Map

<https://www.colin.edu/about/campuses-and-maps/>

## Natchez Campus Map

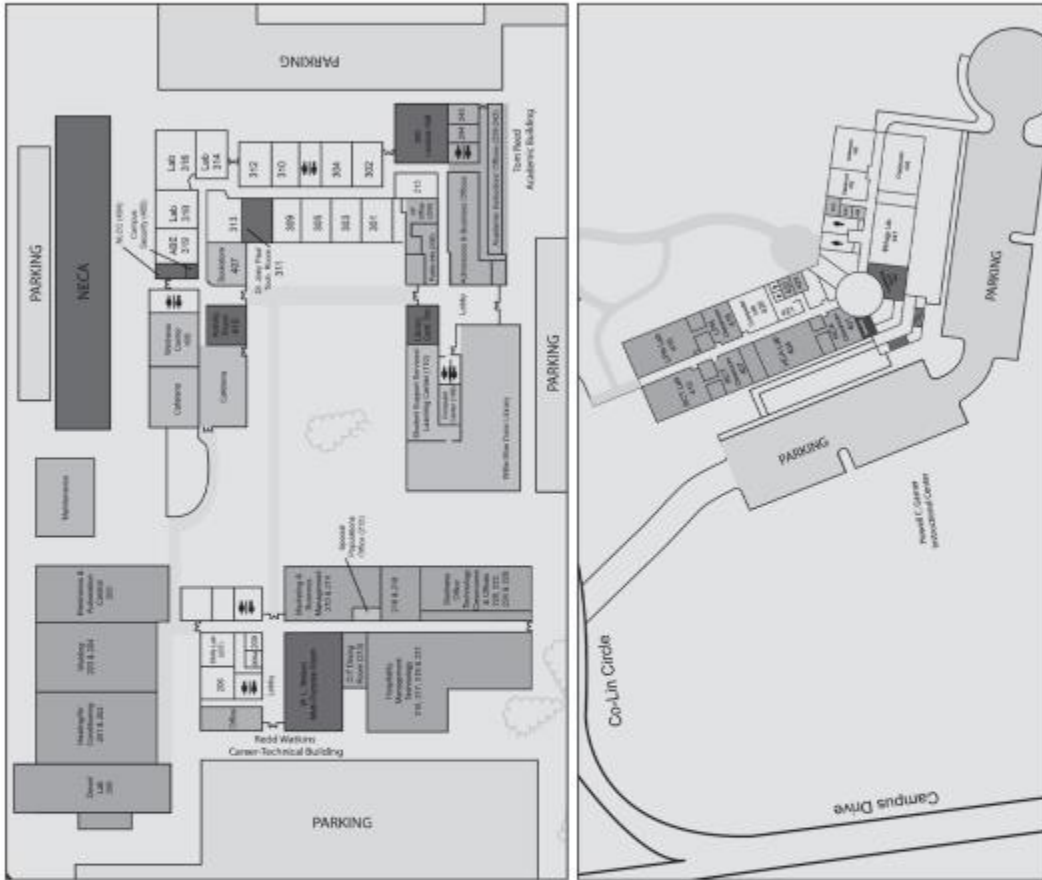

### Administrative Offices

Vice President's Office  
Admissions and Business Offices  
Career and Technical Education Office  
Public Relations

### Career- Technical Education

Automation and Control Technology  
Business Office Technology Classrooms  
Career-Technical Dining Room  
Diesel Equipment Technology  
Electronics & Automation Control  
Health Care Assistant Classroom and Lab  
Heating/ Air Conditioning  
Hotel and Restaurant Management Technology  
LPN Classroom and Lab  
Respiratory Care Classroom and Lab  
Marketing and Business Management  
Welding

### Support Facilities

Bookstore  
Cafeteria  
Computer Center  
Learning Center  
Maintenance  
Special Populations/ Students with Disabilities  
Student Support Services  
Study Rooms  
Wellness Center  
Willie Mae Dunn Library

### Other Facilities

Activity Room  
Lecture Hall  
Library Conference Room  
Natchez Early College Academy  
Natchez Library & Cinema Celebration Office  
W.L. Nelson Multi-Purpose Room  
Gamer Center Conference Room

### Campus Security

## **CRIME PREVENTION**

Crime prevention at Co-Lin is a campus and community focused program based on providing a safe environment for all members of the campus community. In order to be successful, all members of the campus community are encouraged to be involved. The Campus Police Mission is based upon the dual concepts of eliminating or minimizing criminal opportunities, whenever possible. Students and employees are encouraged to be responsible for their own security and safety of others. Reporting crime is a voluntary process either by a witness or a victim of a crime. Criminal prevention steps and methods of reporting criminal activity is covered throughout each year with employees and students through employee meetings and training through the Wolf Aware program.

Campus Police visibly patrols each campus by foot or vehicle as well as monitoring an extensive camera network. During instructional or business hours, Copiah-Lincoln Community College facilities will be open to students, employees, guests and invitees of the college. After-hours access is handled via Campus Police or the appropriate Dean of the College with facility approval from Erin Johnson for the Wesson Campus and the Vice President of the Natchez campus or the Simpson County center.

Residence Halls are monitored by surveillance video and Campus Police 24 hours a day, 7 days a week. Stevens Hall, Stevens Hall Annex, Nettles Hall and Copiah Halls have external doors accessed by electronic entry by residents. Upon entry to those resident halls, room keys issued to residents allow access to dorm rooms. Franklin, Simpson, Lincoln, Lawrence and Ellis Halls are accessed by room key issued to residents.

Students and employees are encouraged to do your part to prevent crime:

- Read, understand, and abide by the college rules and regulations.
- Call Campus Police or Dean of Students (Wesson Campus), Vice President of the Simpson County Center or the Vice President of the Natchez Campus for safety assistance when needed.
- Provide input to the college about how the campus can be made safer.
- Report crime immediately to Campus Police or call the emergency numbers.
- Report suspicious persons/activities to Campus Police or administrative staff.
- Take appropriate steps to secure personal property like bikes, cards, jewelry, etc.
- Keep a list of all personal belongings including model and serial numbers.
- Report, in writing, instances of obscene or harassing phone calls or conversations.
- Refrain from propping doors or entrances.
- Display college parking decals in windshield of automobile.
- Report maintenance problems which may compromise safety or security.
- Walk with others at night on campus.

In residence halls:

- Lock your doors when leaving your room regardless of the length of time.
- Lock your door when you go to sleep.
- Keep windows closed and locked when you leave your room and when you go to sleep.
- Never lend your keys to anyone.
- Report lost or stolen keys to the housing staff or Campus Police.
- Never leave your keys in places such as over the door.

- Refrain from loading your car the night before going home for the weekend or holidays.
- Read and understand all residential hall rules and regulations.

Preventing stalking, sexual harassment, sexual exploitation or sexual violence:

- Avoid alcohol and drug use.
- If drinks are present, never leave your drink unattended.
- Be mindful of your surroundings at all times.
- Have a buddy system when attending a large group gathering.
- Don't allow yourself to be isolated with someone you don't know or trust.
- Trust your instincts; if you feel unsafe, don't downplay danger: Act!
- Be clear when you communicate with your partner. Previous sexual activity is not consent for sexual activity at another time.
- If you believe someone is stalking or harassing you, gather evidence of dates, times and details of contact with that person. Make copies of letters or electronic communication.
- If you need to fight an attacker, strike hard and fast. Target eyes and groin.

A part of sexual violence prevention includes intervention techniques by bystanders. In order to safely intervene as a bystander and you suspect someone is being coerced or unwilling to accompany an individual or group or someone simply appears to be in danger, choose one of the following techniques. Your first option is to directly confront those involved and have the victim go with you. The second option is to use distraction. Approach the victim and ask for their assistance to help find someone or your keys for example. Have the victim come with you to separate them from the individual or group. The third option is to delegate by gathering a group of people to help you separate the victim from danger or by calling the Police for example.

Co-Lin is committed to educating our student body as well as employees in order to prevent domestic violence, dating violence, sexual assault and stalking through Wolf Aware, our campus-wide educational program by Student Services. Wolf Aware addresses awareness of rape, acquaintance rape, dating violence, domestic violence, sexual assault and stalking plus prevention and safe, effective bystander intervention options available throughout the entire school year. Speakers, pamphlets, individual meetings with clubs, organizations, dormitory students, health fairs and email trainings are all part of Wolf Aware. We also partner with the King's Daughters Medical Center and Region 8 Mental Health.

## **REPORTING POLICIES**

The Campus Police Department is the office to which all criminal reports should be made. Everyone on campus (including students, faculty, staff and visitors) is encouraged to report immediately any and all potentially criminal activity to the Campus Police Office. All reports of criminal activity is considered serious and will be treated with the attention that is appropriate for the solving of that crime. Investigations will be pursued on behalf of the complainant and they will be notified of the results of that investigation in a timely manner. A log of reported crimes is maintained by the Campus Police Department and shared with the appropriate administrator as necessary.

**CAMPUS POLICE**

Wesson Campus	601-643-8351
Natchez Campus	601-597-0330
Simpson County Center	601-849-0145
Dean of Students (Wesson)	601-643-8318
Vice President (Natchez)	601-446-1211
Vice President (Simpson)	601-849-0112

The College does not have any non-campus locations for student organizations or housing facilities officially recognized by Co-Lin.

In the case of reporting a sexual offense, go to a safe place as soon as possible. Try to preserve all physical evidence. Do not shower or bathe, wash your hands, use the toilet, change clothing, or wash your clothing or bedding. If you changed your clothing that was worn at the time of the incident, place those clothes in a paper bag. Seek medical attention. Going to the Emergency Room does not mean you have to file a police report. Reporting an incident is a separate step from seeking to prosecute the offense. Also, choosing not to involve the police does not prevent the victim from seeking assistance such as counseling or accommodations in class assignments or dormitory placement. The availability of reasonable accommodations as well as counseling available to a victim shall be provided at the time of their report (in writing). Reporting an incident helps identify and apprehend the alleged offender; maintains future options regarding criminal prosecution and protects the victim and others from future assaults by the same offender. Reports of a sexual offense may be made to Campus Police, Student Services staff, Title IX Coordinator, campus housing staff, a faculty member/club sponsor or Enrollment Services. All reports of sexual offenses will be communicated with the Title IX Coordinator following all confidentiality rules.

Normally, the college needs the assistance of the complainant in the disciplinary process. If the complainant requests confidentiality or asks that an investigation not be pursued, the College may still be required to respond or investigate the situation to ensure a safe environment for all members of the campus community. The complainant will be advised that the College's ability to effectively investigate and respond to their report and their request for confidentiality may not be honored. If a sexual offense is disclosed to Enrollment Services with a request for confidentiality, their identity may remain confidential, however the offense and aggregate data (date, time, location of the crime) must be reported to the Title IX Coordinator by Enrollment Services.

The college will issue an annual report of criminal reports made to the Campus Police and other law enforcement agencies of crimes occurring on college property.

Any student who has been convicted of a felony or is on probation from a criminal offense must report this information in writing to the office of the Dean of Student Services (Wesson Campus), Vice President of the Natchez Campus or Vice President of the Simpson County Center. Dormitory privileges in such instances will be determined on a case by case basis.

## DECLARATION OF EMERGENCY INCIDENT

Based upon the emergency incident, the Chief of Police on campus, in communication with the appropriate staff, will advise the Emergency Incident Commander (President) of the recommendation for a Declaration of Emergency. Therefore, the declaration of emergency will or will not be made. It is the responsibility of designated faculty/staff to ensure that personnel are instructed of their duties regarding the Emergency Operations Plan.

Minor Emergency Any incident, potential or actual, which will not seriously affect the overall functional capacity of the college. Report immediately to the appropriate department listed below:

<b>CAMPUS POLICE</b>	
Wesson Campus	601-643-8351
Natchez Campus	601-597-0330
Simpson County Center	601-849-0145
Dean of Students (Wesson)	601-643-8318
Vice President (Natchez)	601-446-1211
Vice President (Simpson)	601-849-0112

Major Emergency Any incident, potential or actual, that may affect an entire building or a major portion of the campus and that will disrupt the overall operation of the campus. Outside emergency services will probably be required, as well as major efforts from campus support services. Major policy considerations and decisions will usually be required from a College Supervisor/Administrator. Evacuation may be required. Report immediately to the appropriate department listed below:

<b>CAMPUS POLICE</b>	
Wesson Campus	601-643-8351
Natchez Campus	601-597-0330
Simpson County Center	601-849-0145
Dean of Students (Wesson)	601-643-8318
Vice President (Natchez)	601-446-1211
Vice President (Simpson)	601-849-0112

Disaster Any event or occurrence that has taken place and has seriously impaired or halted the operations on campus. A disaster is a perceived tragedy, being either a natural calamity or man-made catastrophe. It is a hazard which has come to fruition. A hazard, in turn, is a situation which poses a level of threat to life, health, property, or that may deleteriously affect society or an environment. A coordinated effort of all campus-wide resources is required to effectively control the situation. Outside emergency services will be essential. In all cases of disaster, an Emergency Administration Team will be activated and the appropriate support and operational plans will be executed. Evacuation may be required.



## **TIMELY WARNING POLICY**

Timely warnings will be provided to give the entire campus community including students and employees' notification of criminal activity that presents an ongoing threat to the campus or to increase safety awareness. A timely warning will be approved through a collaborative effort with the President of the College, Vice President of the Wesson Campus, Dean of Students, Public Information Director and Campus Police. These warnings will include details of the criminal activity, a description of the subject if known and information on whom to contact about the investigation. Crime prevention or safety steps may also be included in these warnings. Co-Lin distributes these warnings through Wolf Alert, website banner notifications and email notifications.

## **WOLF ALERT**

The Wolf Alert is the college's emergency alert and notification system. Wolf Alert delivers rapid, multi-platform messages in the event of an emergency to students, faculty members and staff. This is the best source for timely information and instruction on what to do in the event of any campus emergency such as severe weather, power outages, criminal activity, threats or other emergency situations. The Public Information Director or a designated administrator will issue the Wolf Alert notification system as approved by the President of the College.

Each student, faculty and staff member will receive an email with a user identification, password, and step-by-step instructions on how to register. Be assured that all contact information you provide is kept confidential, safe, and secure and will never be used for any purpose beyond what you have authorized. Your information is for the official use of Copiah-Lincoln Community College's emergency alert system only and is never shared with any third parties.

Emergency notifications are also communicated by campus sirens.

## **SEXUAL HARASSMENT AND SEXUAL VIOLENCE POLICY**

Copiah-Lincoln Community College prohibits all forms of sexual assault, domestic violence, dating violence, sexual harassment and stalking. Co-Lin views any form of sexual assault as a serious offense and to take whatever action is needed to prevent, correct, and if necessary, discipline behavior that violates this policy. Disciplinary action includes warning, fines, no-contact orders, campus housing or class reassignments, disciplinary probation, mandatory counseling, interim suspension, modified suspension, external suspension, or expulsion from the College.

Definitions of sexual assault, domestic violence, dating violence, sexual harassment, stalking, and consent:

Sexual assault-an offense that meets the definition of rape, fondling, incest, or statutory rape as used in the FBI's UCR program.

Rape: the penetration, no matter how slight, of the vagina or anus with any body part or object, or oral penetration by a sex organ of another person, without the consent of the victim.

Fondling: the touching of the private body parts of another person for the purpose of sexual gratification, without the consent of the victim, including instances where the victim is

incapable of giving consent because of his/her age or his/her temporary or permanent mental incapacity.

Incest: sexual intercourse between persons who are related to each other within the degrees wherein marriage is prohibited by law.

Statutory rape: sexual intercourse with a person who is under the statutory age of consent.

Dating violence-violence committed by a person who has been in a social relationship of a romantic or intimate nature with the victim or where the existence of such a relationship shall be determined based on consideration of factors such as the length or type of the relationship or the frequency of interaction between the persons involved. Dating violence includes, but is not limited to, sexual or physical abuse or the threat of such abuse. This does not include acts covered under the definition of domestic violence. Any incident meeting this definition is considered a crime for Clery Act reporting.

Domestic violence-includes felony or misdemeanor crimes of violence committed by a current or former spouse or intimate partner of the victim, by a person with whom the victim shares a child in common, by a person who is cohabitating with or has cohabitated with the victim as a spouse or intimate partner, by a person similarly situated to a spouse of the victim under the domestic or family violence laws of the jurisdiction in which the crime occurred, or by any other person against an adult or youth victim who is protected from that person's acts under the domestic or family violence laws of the jurisdiction in which the crime of violence occurred.

Sexual harassment-unwelcome conduct of a sexual nature such as unwelcome sexual advances, requests for sexual favors, or other verbal, nonverbal or physical conduct of a sexual nature.

Stalking-engaging in a course of conduct directed at a specific person that would cause a reasonable person to fear for their safety or the safety of others or suffer substantial emotional distress. (Course of conduct means two or more acts, including, but not limited to, acts in which the stalker directly, indirectly, or through third parties, by any action, method, device, or means, follows, monitors, observes, surveils, threatens, or communicates to or about a person, or interferes with a person's property. Reasonable person means a person under similar circumstances and with similar identities to the victim. Substantial emotional distress means significant mental suffering or anguish that may, but does not necessarily, require medical or other professional treatment or counseling.) Any incident meeting this definition is considered a crime for Clery Act reporting.

Consent-words or actions that clearly show an active knowing and voluntary agreement to engage in mutually agreed-upon sexual activity. Consent result from force, threat, coercion, fraud or intimidation. Silence, in and of itself, cannot be interpreted as consent. Also, an incapacitated person is incapable of giving consent such as an unconscious, unaware, physically or mentally unable to give consent to sexual activity.

Copiah-Lincoln encourages students to report incidents of sexual assault, dating violence, domestic violence, sexual harassment or stalking to the appropriate authorities. Victims of harassment or violence may take any of the following actions:

1. Enrollment Services Office: individuals may seek confidential assistance or referral to behavioral health services without an investigation.
2. Dean/Director of Students: individuals may seek college disciplinary action through an investigation by the college judicial system.

3. Title IX Coordinator: individuals may file a Title IX complaint with the Title IX Coordinator. (Tiffany Perryman; 601-643-8411)
4. Law Enforcement: individuals may seek a criminal investigation through Campus Police or local law enforcement.

Victims of sexual assault, dating violence, domestic violence, sexual harassment or stalking may choose not to notify Campus Police or local police, but they still may receive support or counseling as well as accommodations in regard to campus housing or class assignments. The college may enact no-contact orders or any other disciplinary sanction and retribution for making a report is strictly prohibited.

### **PROCEDURES FOR REPORTS OF SEXUAL ASSAULT, DOMESTIC VIOLENCE, DATING VIOLENCE AND STALKING**

A charge of sexual assault, domestic violence, dating violence or stalking against a Co-Lin student will be handled by the Dean of Student Services on the Wesson Campus, or the Vice President of the Natchez Campus or Simpson County Center, or their designee under the normal college judicial processes. Those administrative positions have the discretion to suspend a student accused of sexual assault, domestic violence, dating violence or stalking pending a hearing. After the completion of any necessary investigation, the Dean of Students/Vice President, will formally notify the accuser and the accused of the charge and allow due process. Each investigation shall be prompt (within 60 days unless exceptional circumstances) impartial and fair, completed by personnel who are annually trained in sexual assault, domestic violence, dating violence and stalking issues. The standard of evidence used is a preponderance of evidence for guilt or innocence. All reports of sexual assault, domestic violence, dating violence or stalking shall be reported to the Title IX Coordinator by the Dean of Students.

If the student reporting a violation of our policy requests confidentiality and asks that an investigation not be pursued, the College may still be required to investigate and respond to the situation to ensure a reasonable safe environment for all students. The College will weigh the request for confidentiality against factors such as the seriousness of the alleged sexual misconduct, the complainant's age, any prior complaints of sexual misconduct against the accused and the accused rights under the Family Educational Rights and Privacy Act (FERPA). The College's ability to investigate and respond will be limited without the cooperation of the accuser. If confidentiality cannot be honored, the College will inform the accuser.

Both the accused student and the complainant have rights of due process during the judicial process. Both have the right to appeal the decision of the Dean of Students or Vice President to the Judicial Council. All requests for appeals must be made in writing within three days of notification of the ruling. The Judicial Council follows the following procedures:

1. The student shall be notified at least three days in advance of the hearing, except when by mutual agreement, the time, date and location of the hearing, a statement of the charges to be brought against the student, the right to have a witnesses in the student's behalf at the hearing, and the student's right to appeal. The students may bring a representative to the Judicial Council. The representative may advise the student, but may not speak during the hearing.
2. All individuals appearing at the hearing will be asked to sign a statement attesting to the truth of their statement made before the Council.

3. The charges against the student shall be read before the Council in the presence of the student.
4. The student will be asked to plead “guilty or not guilty” to the charges.
5. The evidence against the student shall be presented to the Council in the presence of the student.
6. The student shall be allowed to present his/her evidence and the witnesses on his/her behalf.
7. The decision of the Council shall be transmitted to the student in writing.
8. The decision of the Council may be appealed to the President of Copiah-Lincoln Community College.

The Judicial Council deliberates in executive session after the completion of hearing all pertinent evidence in the case. Their responsibility is to decide guilt or innocence of the accused and the sanctions to be levied by the institution if a guilty decision is rendered. A majority of the members present at the hearing shall be sufficient to determine guilt or innocence. In the event that expulsion, dismissal or suspension is the sanction levied, a two-thirds majority of the members’ present shall be required. The Council’s decision shall be relayed in writing to the Dean of Students or Vice President of the Natchez Campus or Simpson County Center by the Chairman of the Council. It is the duty of the Dean of Students or Vice President to relay the decision in writing, simultaneously, to the student. (accused and complainant) A summary of all facts pertinent to each case held by the Judicial Council shall be relayed to the President of the College. If appealed to the President, their ruling is final. Retaliation for making a report or after the completion of the judicial process is strictly prohibited by the accused or others. If requested, the college will disclose the results of any Judicial Council hearing against a student who is the alleged perpetrator of any crime of violence or a non-forcible sex offense such as a statutory rape or fondling to the alleged victim or next of kin if the victim is deceased.

### **SEXUAL OFFENDER REGISTRATION**

The Campus Sex Crimes Prevention Act or CSCPA of 2000 is a federal law that provides for the tracking of convicted sex offenders enrolled at, or employed by, institutions of higher education. The CSCPA is an amendment to the Jacob Wetterling Crimes Against Children and Sexually Violent Offender Act. This federal law requires state law enforcement agencies to provide the college with a list of registered sex offenders who have indicated that they are enrolled, employed or engaged in a vocation at Copiah-Lincoln Community College. This list is maintained in Campus Police Offices, the Dean of Students of the Wesson Campus and the Vice President’s Offices at both the Simpson County Center and Natchez Campus.

To access to the Mississippi Sex Offender Registry, go to [www.sor.mdps.state.ms.us](http://www.sor.mdps.state.ms.us) or Post Office Box 958, Jackson, MS 39205.

### **MISSING PERSON**

The following procedures have been established for Missing Persons in compliance with Title IV regulations. All missing person reports will be referred to Campus Police. Campus Police will then:

1. Complete a detailed report.
2. Investigate to determine if the missing person has been missing for 24 hours or more.
3. Begin emergency contact procedures in accordance with the student’s designation.

Each campus housing resident upon arrival will complete an Emergency/Missing Person Information form. This form includes parent and/or guardian names, emergency contacts and confidential contacts. If a missing person is under age 18, the parents or guardians will be notified.

These information forms are confidentially and securely filed in the office of the Dean of Student Services. Forms will be disclosed only to Campus Police in their investigation of a missing person.

## **EMERGENCY RESPONSE DRILLS**

Campus Police, Administration and Student Services personnel meet annually to discuss emergency preparation and safety drills. Lockdown and evacuation procedures are distributed to all classrooms and offices and emphasized throughout the year. Safety manuals and emergency procedures are distributed to all new employees.

## **ALCOHOL, ILLEGAL DRUGS AND WEAPONS POLICY**

Co-Lin has developed its drug-free workplace policy to provide assistance to any Co-Lin employee/student who is in need of it as well as to be in compliance with Federal Regulations as set forth in the Drug-Free Workplace Act of 1988 and the Drug-Free Schools and Communities Act Amendment of 1989. We recognize the importance of maintaining a safe, efficient and healthful workplace/institution as well as the responsibility to provide assistance to its employees, students and enrollees to the extent possible. Drug addiction and alcoholism are illnesses, and Co-Lin believes that those suffering from these diseases should be guided toward treatment with an understanding of the serious social, mental and physical dangers, which are associated with alcohol and drug abuse. In addition, it can have a detrimental impact on co-workers, other students or enrollees and the College.

Co-Lin absolutely prohibits the use, consumption, sale, purchase, transfer, or possession of any illegal or non-prescription drug or under the influence of alcohol by any employees, students or enrollees during working hours, during college classes or activities, while representing Co-Lin, while on the premises or campuses, while at Host Agencies or at any other time or activity involving Co-Lin. It is the policy of the College to uphold state and local laws. Any employee convicted of a drug-related offense must notify the institution within five days of such conviction. Violations of the drug and alcohol policy can result in a fine, suspension or termination, even for a first offense.

The Student Drug and Alcohol Policy states the College forbids the possession and/or consumption of alcoholic beverages (including beer) on the campus and/or at any activity sponsored by a student organization at the college or on college-owned or controlled property. Drunkenness or evidence of intoxication is a violation of law on college property. Alcohol, drugs, narcotics or other intoxicating substances can cause drunkenness. A student may be required to submit to a drug and alcohol test based upon reasonable suspicion. The entire policy is published in the Employee Handbook and the Student Handbook.

The Board of Trustees of Copiah Lincoln Community College recognizes that the possession of pistols, firearms, or other weapons on college premises by persons other than duly authorized law enforcement officials creates unreasonable and unwarranted risk of damage to the properties of the college, employees, students, visitors, and guests. Because of such dangers, the Board prohibits

the possession of pistols, firearms, or weapons in any form by any person other than duly authorized law enforcement officials, the college campus police officers, and other authorized persons on the college's premises or at college functions. "Authorized persons" include those individuals authorized by applicable law and by the President of the College or his/her designee. "Authorized persons" also include those who have in their possession a valid, unexpired state firearms permit with the "Instructor Certified" (IC) sticker on the back, or the equivalent permit issued by a state with a reciprocity agreement with Mississippi. Even so, those possessing such permits are not permitted to possess firearms in any institutional facilities and/or areas that are deemed non-public.

## CAMPUS CRIME STATISTICS

Criminal Offense	On-Campus/ Residence Halls			On-Campus			Public Property		
	2020	2021	2022	2020	2021	2022	2020	2021	2022
Murder/Non-negligent manslaughter	0	0	0	0	0	0	0	0	0
Negligent manslaughter	0	0	0	0	0	0	0	0	0
Sex offenses – Forcible	0	0	0	0	0	0	0	0	0
Rape	0	0	0	0	0	0	0	0	0
Fondling	0	0	0	0	0	0	0	0	0
Sex offenses – Non-Forcible	0	0	0	0	0	0	0	0	0
Incest	0	0	0	0	0	0	0	0	0
Statutory rape	0	0	0	0	0	0	0	0	0
Robbery	0	0	0	0	0	0	0	0	0
Aggravated assault	0	0	0	0	0	0	0	0	0
Burglary	0	1	0	0	1	0	0	0	0
Motor vehicle theft	0	0	0	0	0	0	0	0	0
Arson	0	0	0	0	0	0	0	0	0
<b>Hate Crimes</b>	<b>2020</b>	<b>2021</b>	<b>2022</b>	<b>2020</b>	<b>2021</b>	<b>2022</b>	<b>2020</b>	<b>2021</b>	<b>2022</b>
Murder/Non-negligent manslaughter	0	0	0	0	0	0	0	0	0
Negligent manslaughter	0	0	0	0	0	0	0	0	0
Sex offenses – Forcible	0	0	0	0	0	0	0	0	0
Rape	0	0	0	0	0	0	0	0	0
Fondling	0	0	0	0	0	0	0	0	0
Sex offenses – Non-Forcible	0	0	0	0	0	0	0	0	0
Incest	0	0	0	0	0	0	0	0	0
Statutory rape	0	0	0	0	0	0	0	0	0
Robbery	0	0	0	0	0	0	0	0	0
Aggravated assault	0	0	0	0	0	0	0	0	0
Burglary	0	0	0	0	0	0	0	0	0
Motor vehicle theft	0	0	0	0	0	0	0	0	0
Arson	0	0	0	0	0	0	0	0	0
Simple assault	0	0	0	0	0	0	0	0	0
Larceny-theft	0	0	0	0	0	0	0	0	0
Intimidation	0	0	0	0	0	0	0	0	0
Destruction/damage/vandalism of property	0	0	0	0	0	0	0	0	0
<b>Arrests</b>	<b>2020</b>	<b>2021</b>	<b>2022</b>	<b>2020</b>	<b>2021</b>	<b>2022</b>	<b>2020</b>	<b>2021</b>	<b>2022</b>
Weapons: carrying, possessing, etc.	0	0	0	0	0	0	0	0	0
Drug law violations	0	0	0	1	0	0	0	0	0
Liquor law violations	0	0	0	0	0	0	0	0	0
<b>Disciplinary Actions</b>	<b>2020</b>	<b>2021</b>	<b>2022</b>	<b>2020</b>	<b>2021</b>	<b>2022</b>	<b>2020</b>	<b>2021</b>	<b>2022</b>
Weapons: carrying, possessing, etc.	0	0	0	0	0	0	0	0	0
Drug law violations	0	0	3	0	1	0	0	0	0
Liquor law violations	6	20	7	7	20	7	1	0	0
<b>Violence Against Women Act</b>	<b>2020</b>	<b>2021</b>	<b>2022</b>	<b>2020</b>	<b>2021</b>	<b>2022</b>	<b>2020</b>	<b>2021</b>	<b>2022</b>
Domestic Violence	0	0	0	0	0	0	0	0	0
Dating Violence	0	0	0	0	0	0	0	0	0
Stalking	0	0	0	0	1	0	0	0	0

<b>Copiah-Lincoln Community College – Natchez Campus*</b>						
	<b>On-Campus</b>			<b>Public Property</b>		
<b>Criminal Offense</b>	<b>2020</b>	<b>2021</b>	<b>2022</b>	<b>2020</b>	<b>2021</b>	<b>2022</b>
Murder/Non-negligent manslaughter	0	0	0	0	0	0
Negligent manslaughter	0	0	0	0	0	0
Sex offenses – Forcible	0	0	0	0	0	0
Rape	0	0	0	0	0	0
Fondling	0	0	0	0	0	0
Sex offenses – Non-Forcible	0	0	0	0	0	0
Incest	0	0	0	0	0	0
Statutory rape	0	0	0	0	0	0
Robbery	0	0	0	0	0	0
Aggravated assault	0	0	0	0	0	0
Burglary	1	0	0	0	0	0
Motor vehicle theft	0	0	0	0	0	0
Arson	0	0	0	0	0	0
<b>Hate Crimes</b>	<b>2020</b>	<b>2021</b>	<b>2022</b>	<b>2020</b>	<b>2021</b>	<b>2022</b>
Murder/Non-negligent manslaughter	0	0	0	0	0	0
Negligent manslaughter	0	0	0	0	0	0
Sex offenses – Forcible	0	0	0	0	0	0
Rape	0	0	0	0	0	0
Fondling	0	0	0	0	0	0
Sex offenses – Non-Forcible	0	0	0	0	0	0
Incest	0	0	0	0	0	0
Statutory rape	0	0	0	0	0	0
Robbery	0	0	0	0	0	0
Aggravated assault	0	0	0	0	0	0
Burglary	0	0	0	0	0	0
Motor vehicle theft	0	0	0	0	0	0
Arson	0	0	0	0	0	0
Simple assault	0	0	0	0	0	0
Larceny-theft	0	0	0	0	0	0
Intimidation	0	0	0	0	0	0
Destruction/damage/vandalism of property	0	0	0	0	0	0
<b>Arrests</b>	<b>2020</b>	<b>2021</b>	<b>2022</b>	<b>2020</b>	<b>2021</b>	<b>2022</b>
Weapons: carrying, possessing, etc.	0	0	0	0	0	0
Drug law violations	0	0	0	0	0	0
Liquor law violations	0	0	0	0	0	0
<b>Disciplinary Actions</b>	<b>2020</b>	<b>2021</b>	<b>2022</b>	<b>2020</b>	<b>2021</b>	<b>2022</b>
Weapons: carrying, possessing, etc.	0	0	0	0	0	0
Drug law violations	0	0	0	0	0	0
Liquor law violations	0	0	0	0	0	0
<b>Violence Against Women Act</b>	<b>2020</b>	<b>2021</b>	<b>2022</b>	<b>2020</b>	<b>2021</b>	<b>2022</b>
Domestic Violence	0	0	0	0	0	0
Dating Violence	0	0	0	0	0	0
Stalking	0	0	0	0	0	0



<b>Copiah-Lincoln Community College – Simpson County Center</b>						
	<b>On-Campus</b>			<b>Public Property</b>		
<b>Criminal Offense</b>	<b>2020</b>	<b>2021</b>	<b>2022</b>	<b>2020</b>	<b>2021</b>	<b>2022</b>
Murder/Non-negligent manslaughter	0	0	0	0	0	0
Negligent manslaughter	0	0	0	0	0	0
Sex offenses – Forcible	0	0	0	0	0	0
Rape	0	0	0	0	0	0
Fondling	0	0	0	0	0	0
Sex offenses – Non-Forcible	0	0	0	0	0	0
Incest	0	0	0	0	0	0
Statutory rape	0	0	0	0	0	0
Robbery	0	0	0	0	0	0
Aggravated assault	0	0	0	0	0	0
Burglary	0	0	0	0	0	0
Motor vehicle theft	0	0	0	0	0	0
Arson	0	0	0	0	0	0
<b>Hate Crimes</b>	<b>2020</b>	<b>2021</b>	<b>2022</b>	<b>2020</b>	<b>2021</b>	<b>2022</b>
Murder/Non-negligent manslaughter	0	0	0	0	0	0
Negligent manslaughter	0	0	0	0	0	0
Sex offenses – Forcible	0	0	0	0	0	0
Rape	0	0	0	0	0	0
Fondling	0	0	0	0	0	0
Sex offenses – Non-Forcible	0	0	0	0	0	0
Incest	0	0	0	0	0	0
Statutory rape	0	0	0	0	0	0
Robbery	0	0	0	0	0	0
Aggravated assault	0	0	0	0	0	0
Burglary	0	0	0	0	0	0
Motor vehicle theft	0	0	0	0	0	0
Arson	0	0	0	0	0	0
Simple assault	0	0	0	0	0	0
Larceny-theft	0	0	0	0	0	0
Intimidation	0	0	0	0	0	0
Destruction/damage/vandalism of property	0	0	0	0	0	0
<b>Arrests</b>	<b>2020</b>	<b>2021</b>	<b>2022</b>	<b>2020</b>	<b>2021</b>	<b>2022</b>
Weapons: carrying, possessing, etc.	0	0	1	0	0	0
Drug law violations	0	0	0	0	0	0
Liquor law violations	0	0	0	0	0	0
<b>Disciplinary Actions</b>	<b>2020</b>	<b>2021</b>	<b>2022</b>	<b>2020</b>	<b>2021</b>	<b>2022</b>
Weapons: carrying, possessing, etc.	0	0	0	0	0	0
Drug law violations	0	0	0	0	0	0
Liquor law violations	0	0	0	0	0	0
<b>Violence Against Women Act</b>	<b>2020</b>	<b>2021</b>	<b>2022</b>	<b>2020</b>	<b>2021</b>	<b>2022</b>
Domestic Violence	0	0	0	0	0	0
Dating Violence	0	0	0	0	0	0
Stalking	0	0	0	0	0	0